

PLAN DU SOUS-SOL

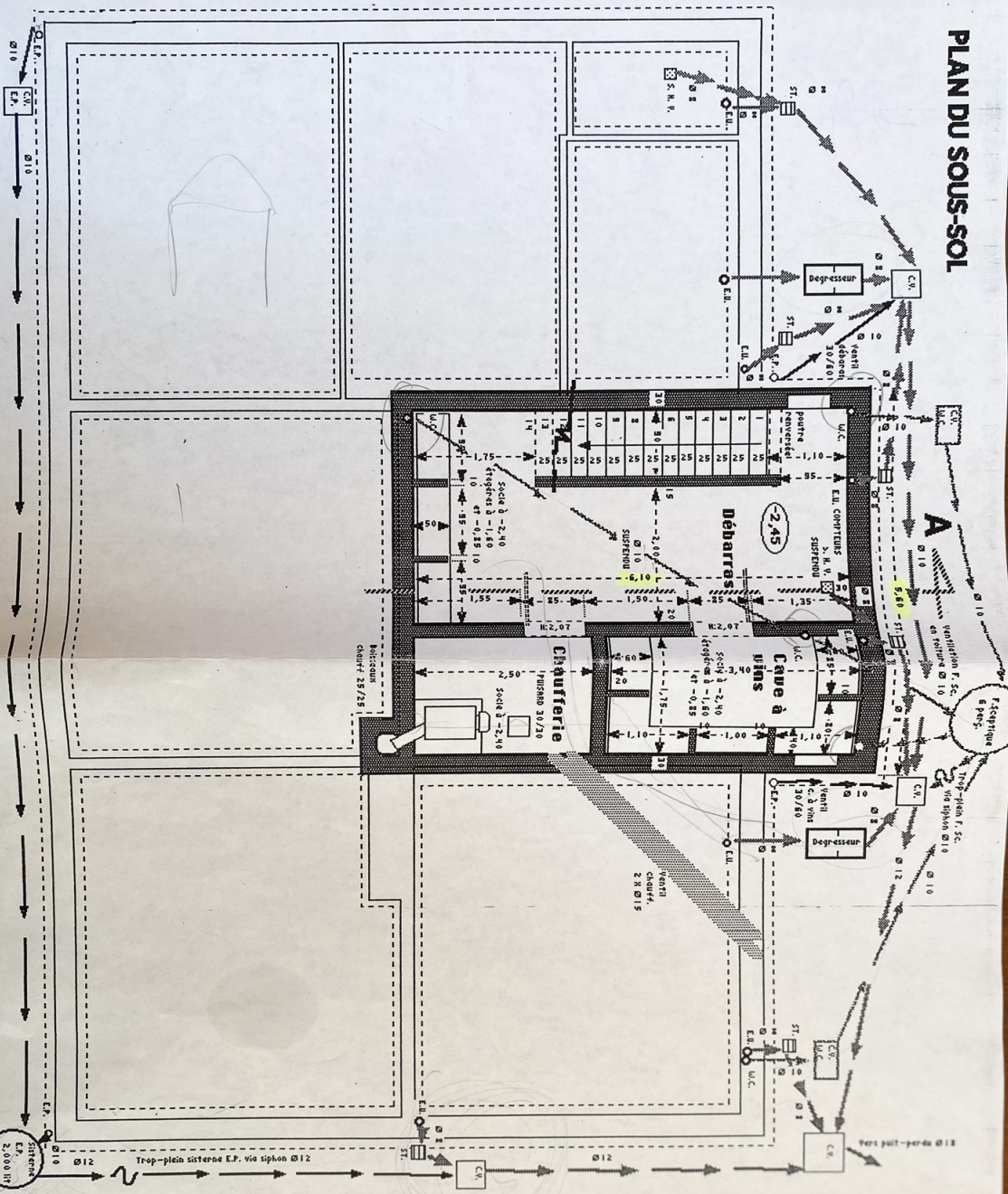

Handwritten signature and date:
 2/2000

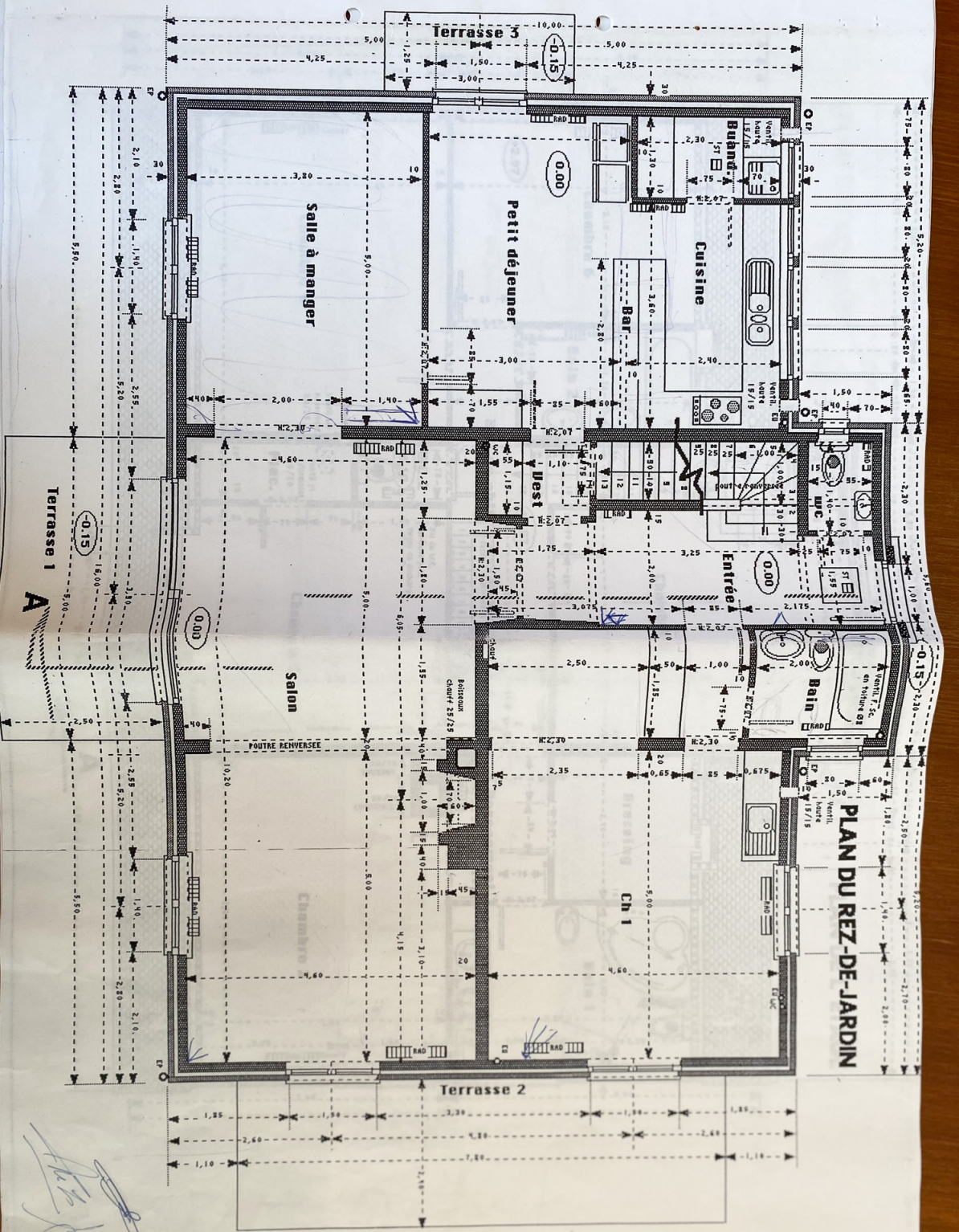

PLAN DU REZ-DE-JARDIN

[Handwritten signature]

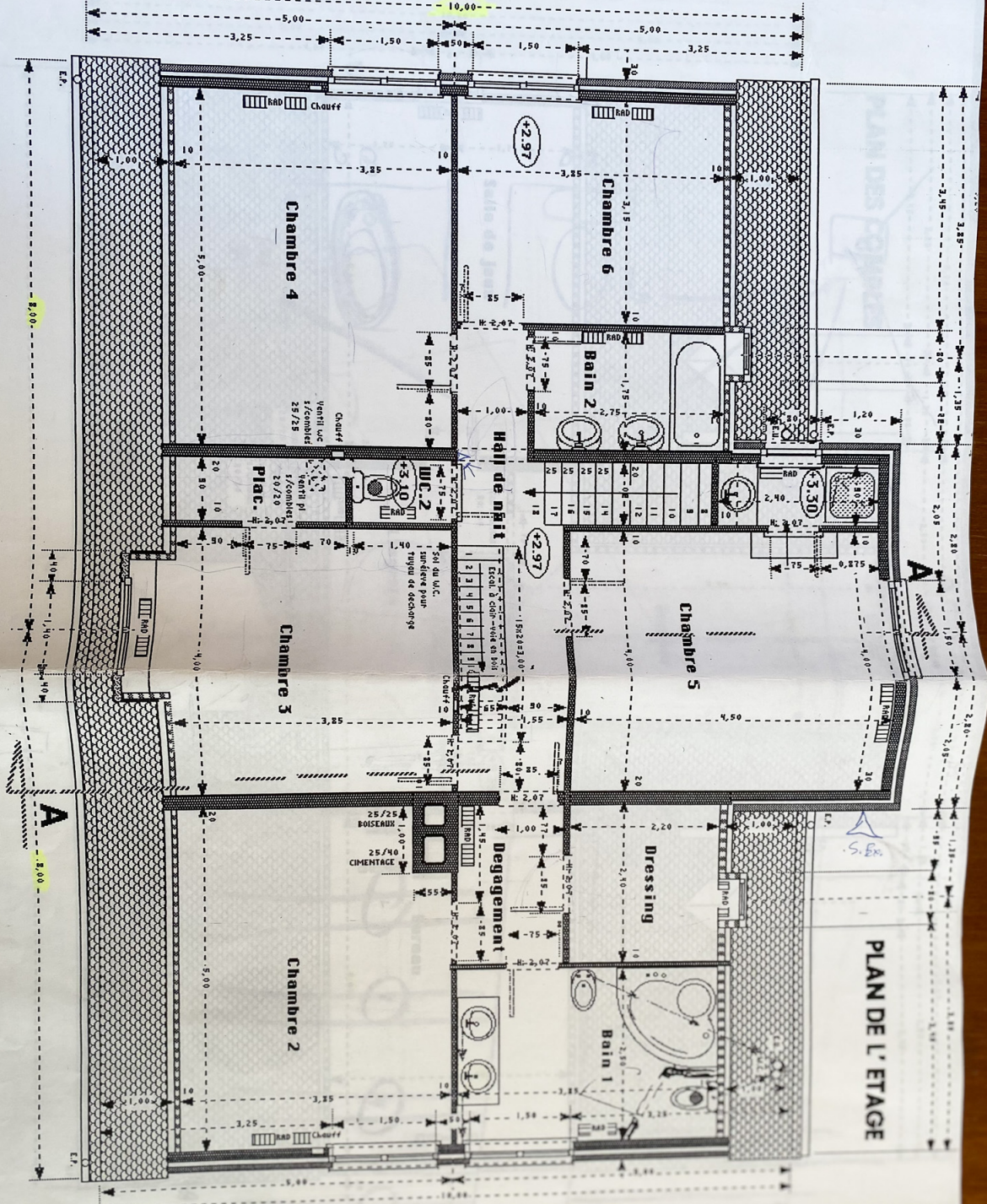

PLAN DE L' ETAGE

Handwritten signature and initials in the bottom left corner.

PLAN DES COMBLES

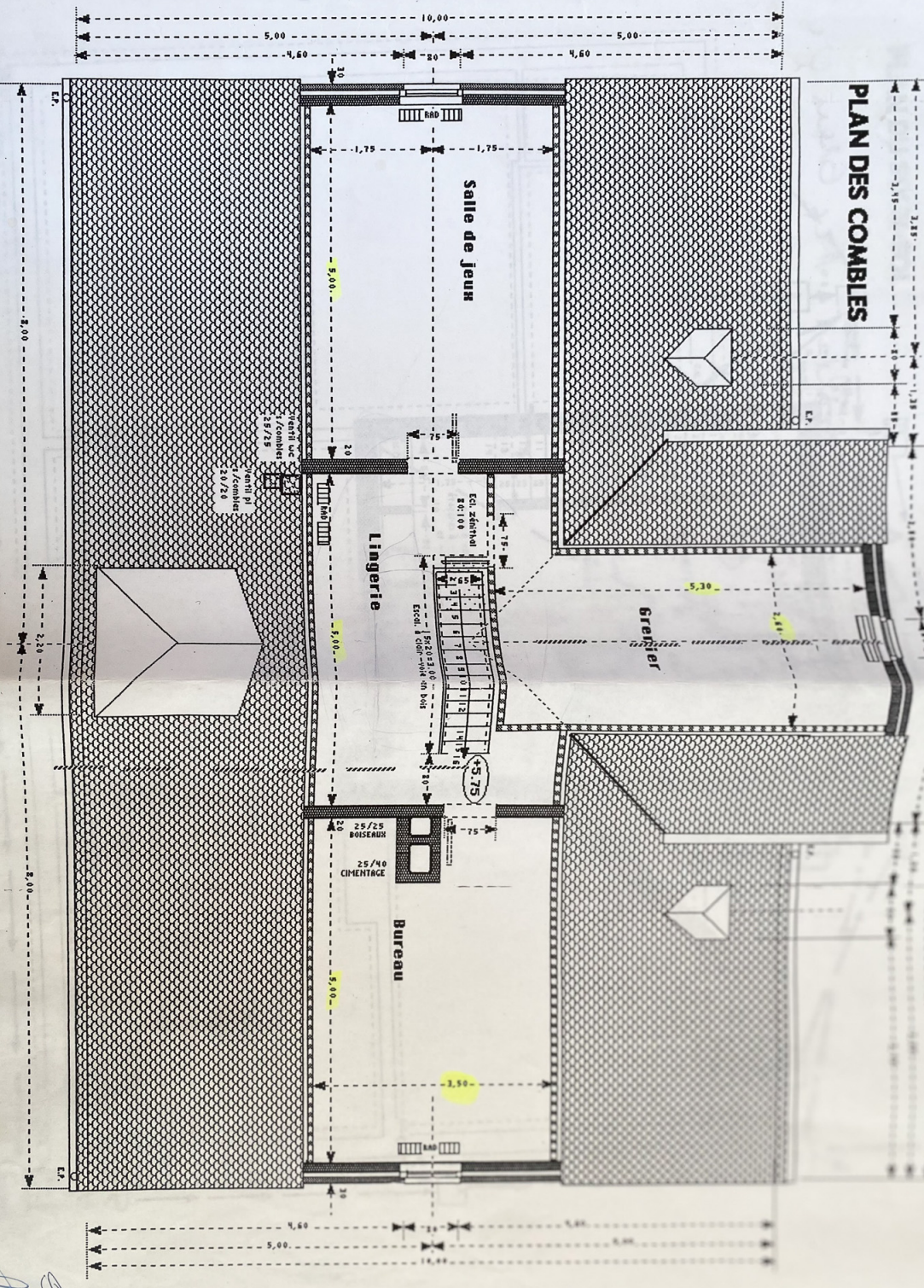

Handwritten signature and initials at the bottom left of the page.